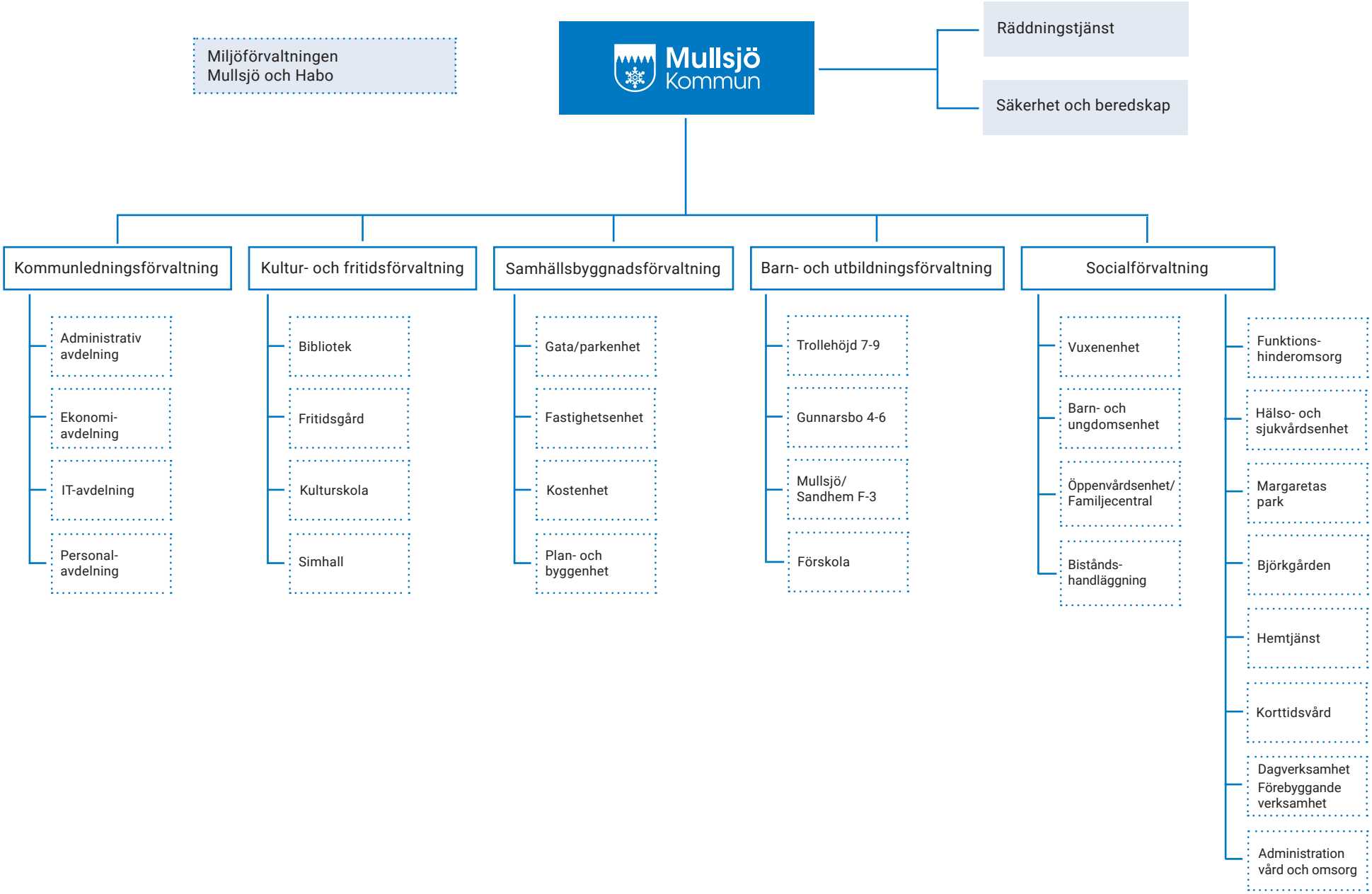

Mullsjö kommun

Förvaltningsorganisation 2023-01-01